

# LAND-MARK SURVEYING

Mark L. Miritz

Wisconsin Registered Land Surveyor S-2582

N9330 Knuteson Drive  
Whitewater, WI 53190  
Phone: (262) 495-3284  
FAX : (262) 495-8421  
LAND-MARKSURVEYING.COM

## PLAT OF SURVEY

LOTS 11766 THRU 11770, BLOCK 211, THE FIFTH MAP  
OF LAKE COMO BEACH SUBDIVISION, LOCATED IN  
TOWN 2 NORTH, RANGE 17 EAST, GENEVA TOWNSHIP,  
WALWORTH COUNTY, WISCONSIN.

ORDERED BY: GENE DECKER  
N3072 BEGONIA ROAD  
LAKE GENEVA, WI 53147

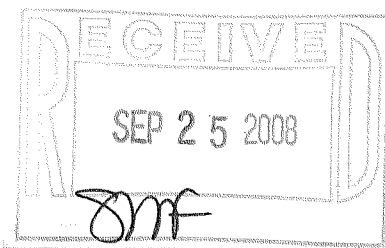

BLOCK 211

## HEMLOCK DRIVE

(40' WIDE)

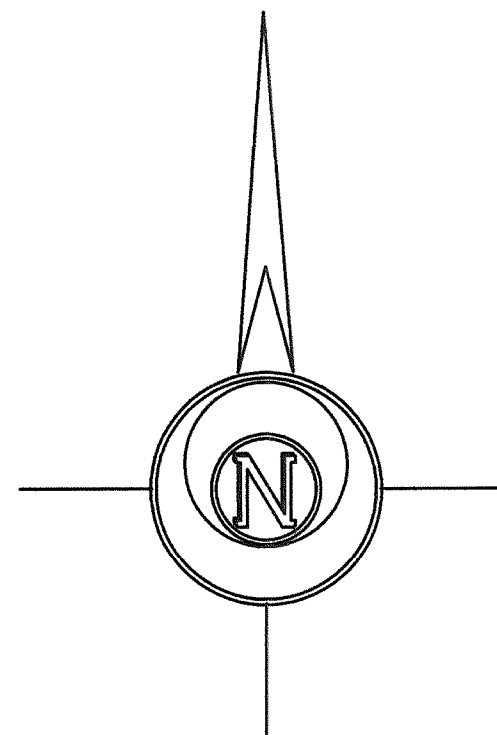
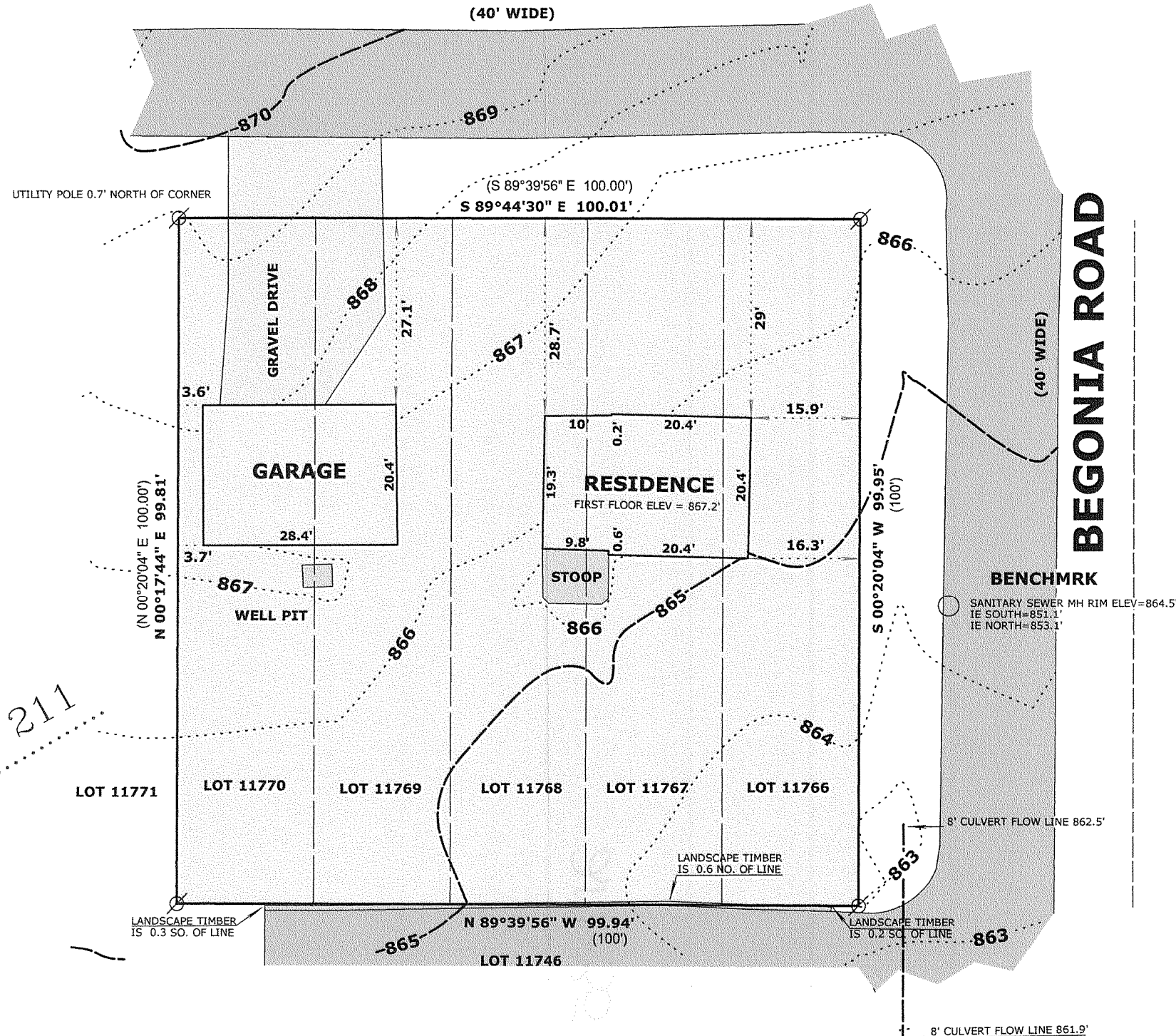

### LEGEND

- FOUND IRON PIPE
- FOUND IRON ROD
- RECORDED AS DIMENSION

SCALE: 1 INCH = 20 FEET

"I hereby certify that the above described property has been surveyed by me or under my direction and that the above map is a true representation thereof and shows the size and location of the property, its exterior boundaries, the location of all visible structures and dimensions of all principal buildings thereon, boundary fences, apparent easements, roadways and visible encroachments, if any."  
"This survey is made for the use of the present owners of the property, and also those who purchase, mortgage, or guarantee the title thereto within one year from date hereof."

*Mark L. Miritz*  
MARK L. MIRITZ  
WISCONSIN REGISTERED  
LAND SURVEYOR S-2582

DATE: AUGUST 24, 2008 JOB NO. 08.808

JLCB-2559

217-3516